

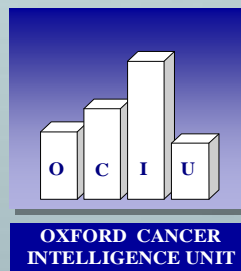

# Clinical Information Analysis (CIA) Programme

## Exploiting Linked Data

Dr Ken Lloyd & Sue Forsey



# Clinical Information Analysis

## Cancer Centres



# CIA programme

- ❑ Established 9 years
- ❑ Now covering approximately 8 million population
- ❑ Validated and consistent linked data
- ❑ Located in the Oxford and Trent Cancer registries
- ❑ Covers all modalities of treatment, linked to registry information

# CIA programme

- ❑ Established 9 years
- ❑ Now covering approximately 8 million population
- ❑ Validated and consistent linked data
- ❑ Located in the Oxford and Trent Cancer registries
- ❑ Covers all modalities of treatment, linked to registry information



# CIA programme content

- ❑ Incidence and stage at diagnosis (OCIU/TCR)
- ❑ All major surgical episodes (HES)
- ❑ All radiotherapy courses (from clinical services/RTDS)
- ❑ All chemotherapy programmes (from clinical services/electronic prescribing)
- ❑ Survival and place of death (OCIU/TCR)

# Single provider

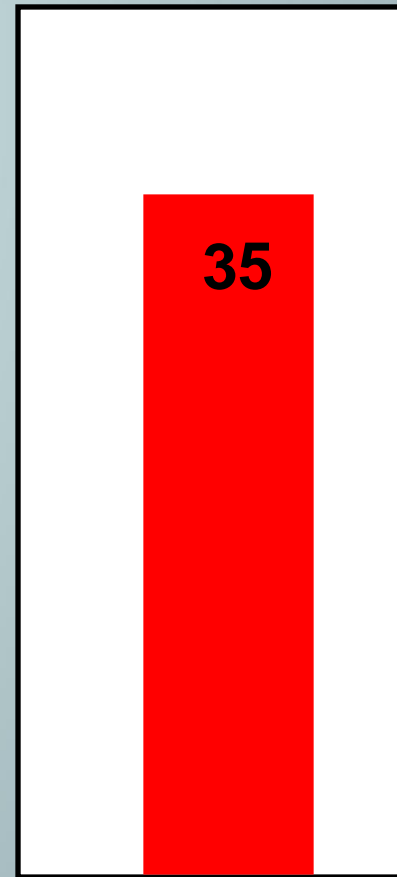
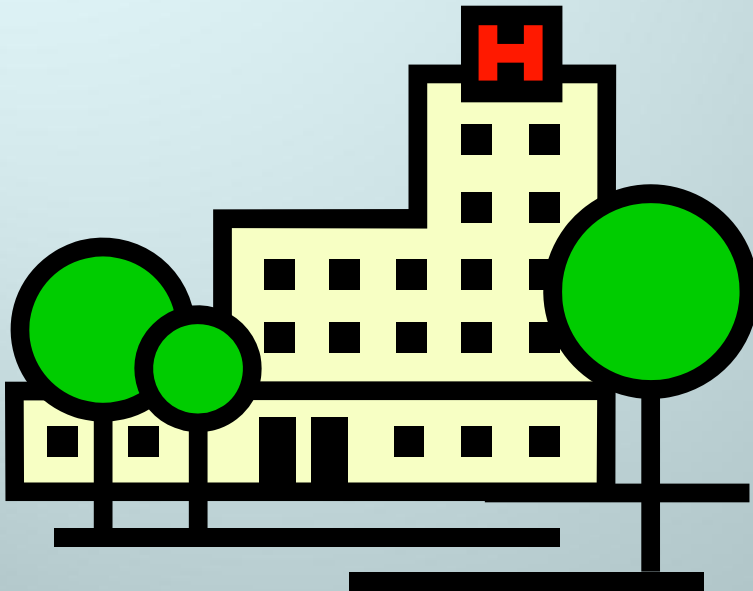

Open prostatectomy

# Single provider trend

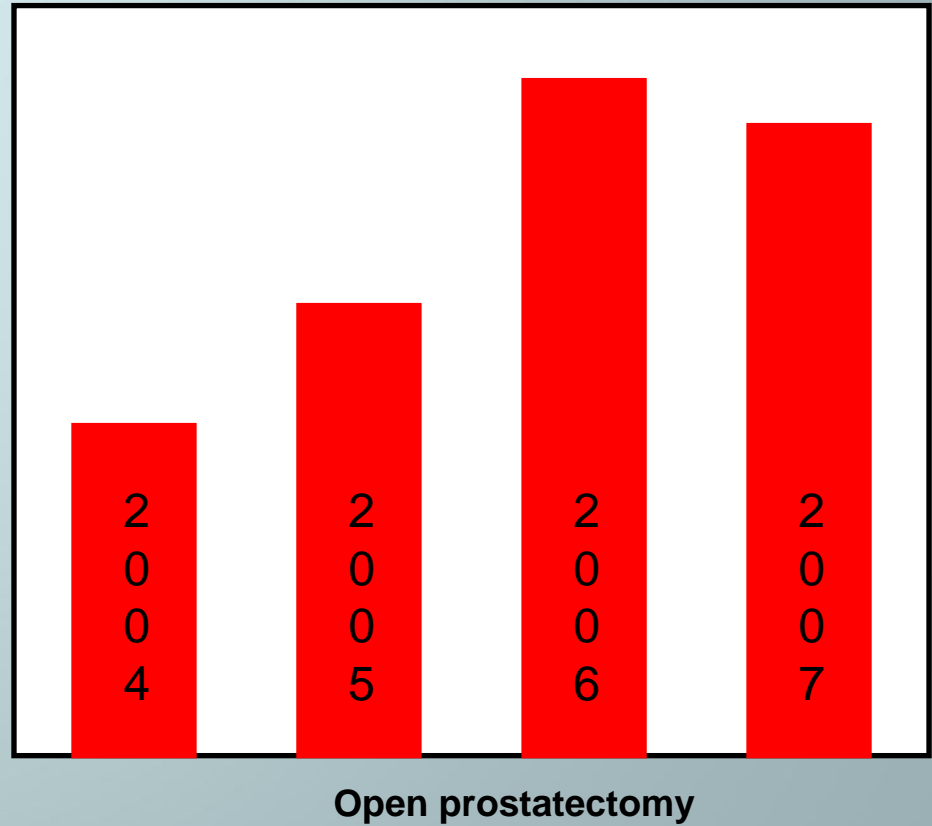
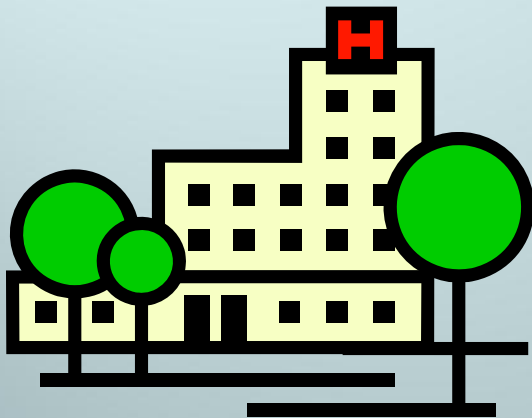

# Multiple providers trend

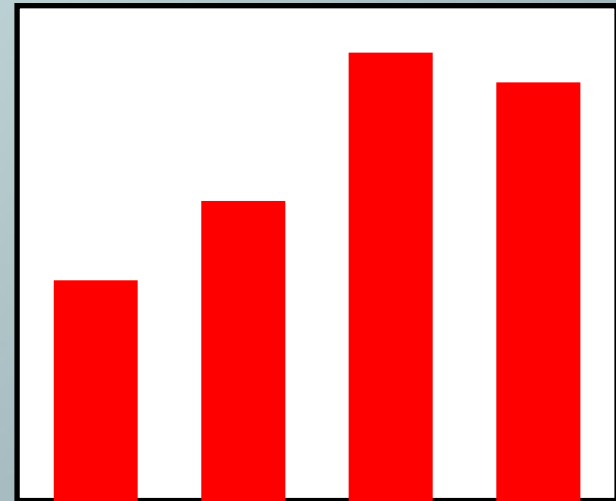
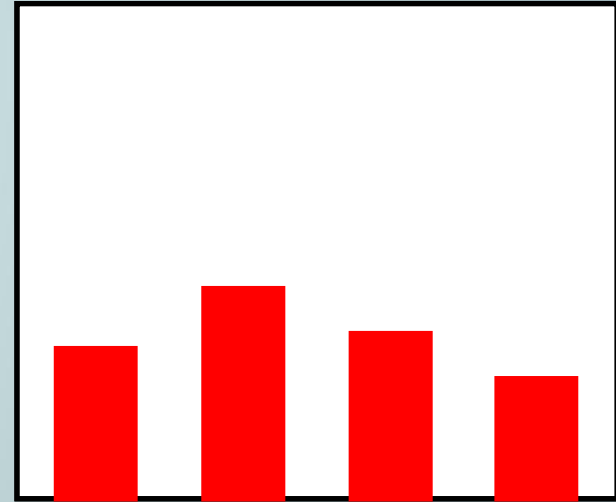
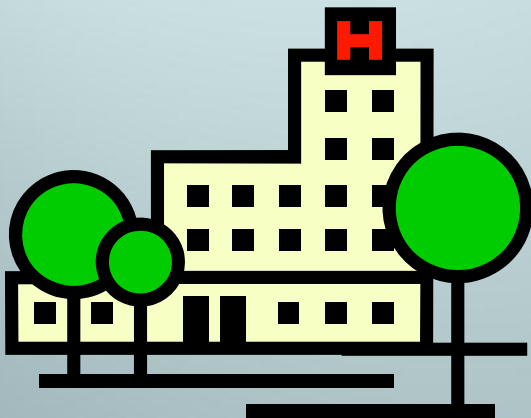
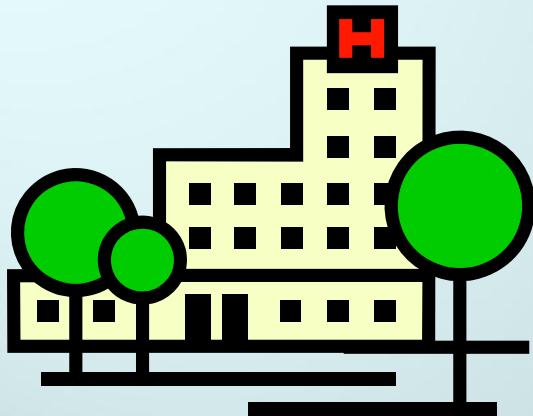



# Multiple Treatment Modalities

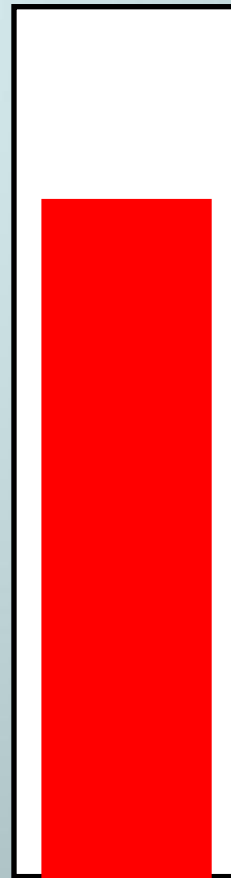
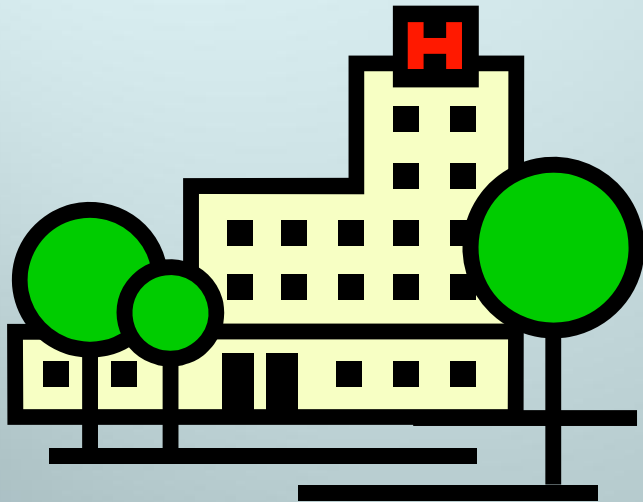

Surgery

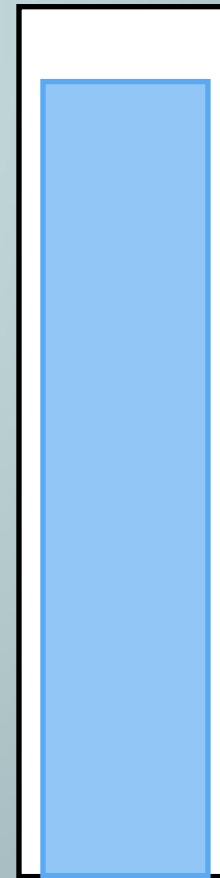

Radiotherapy

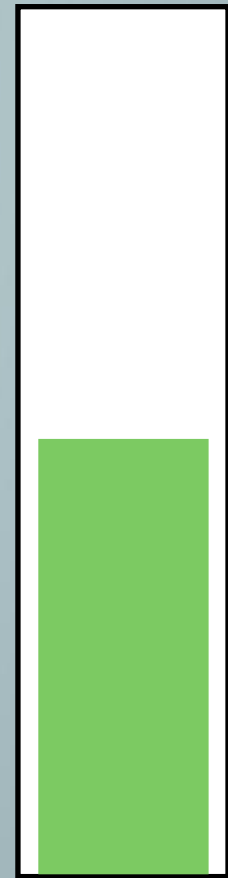

Chemotherapy

# Linkable Programme Content

## Patient level information on all solid tumours

Incidence and stage at diagnosis

Cancer Registry

Major surgical procedures

HES

Radiotherapy courses

Cancer centres / RTDS

Chemotherapy programmes

Cancer centres / electronic prescribing

Survival and place of death

Cancer Registry

# Population based analysis

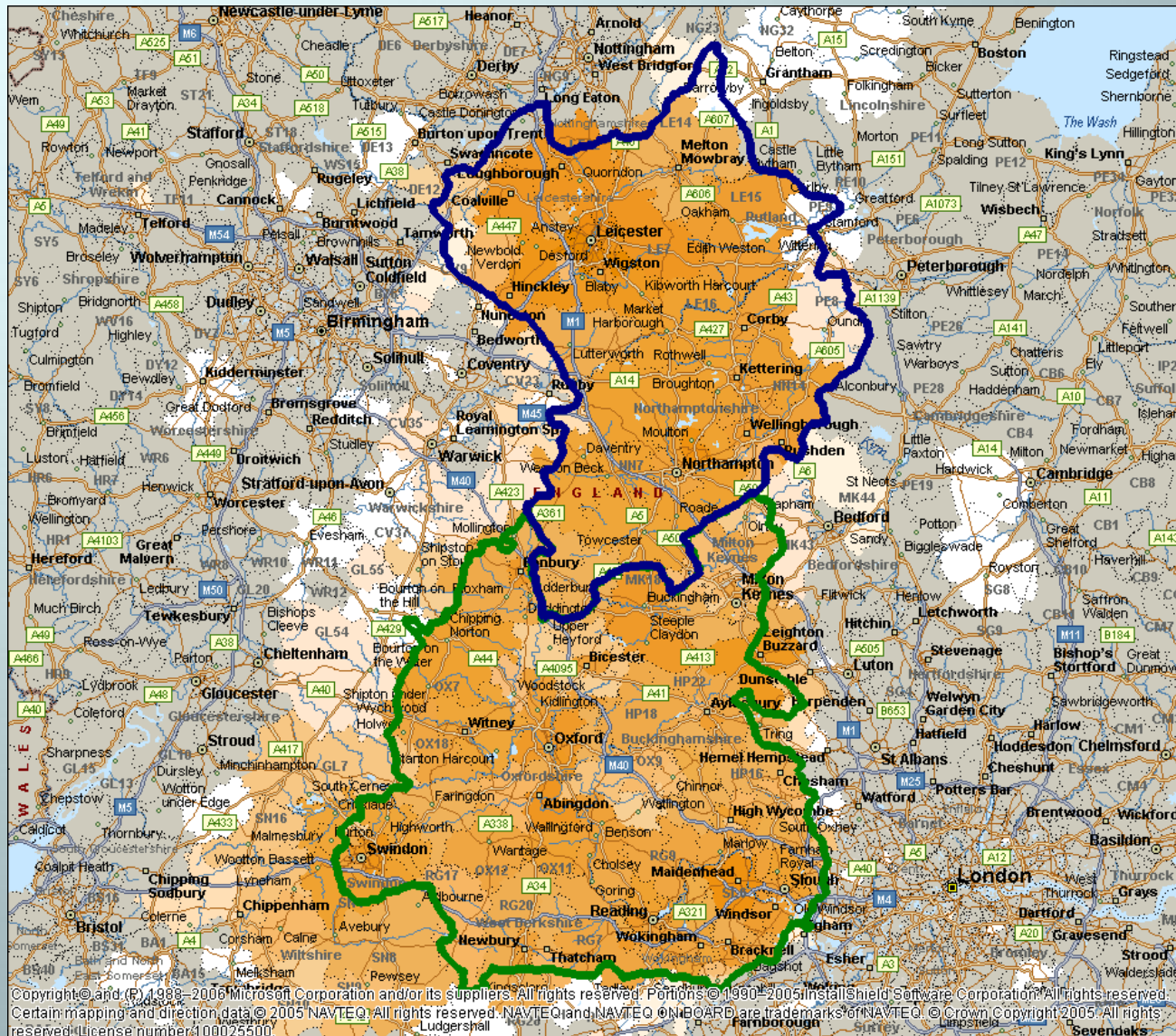

# Linking data

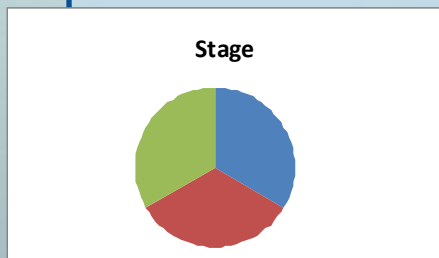
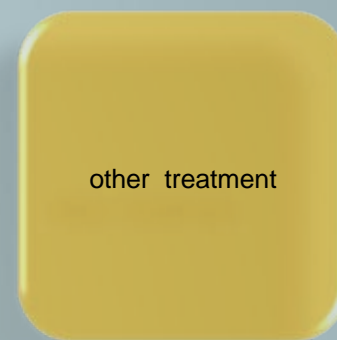

incidence



other treatment

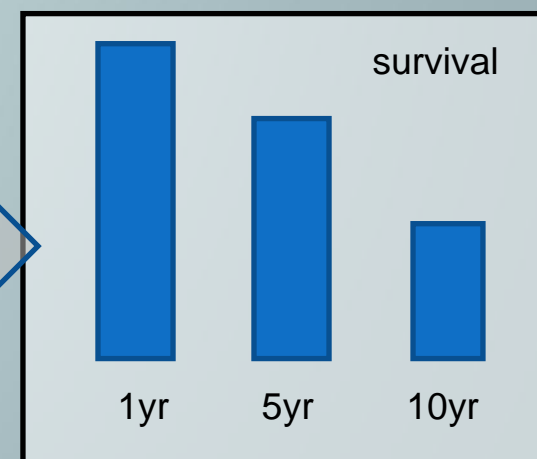
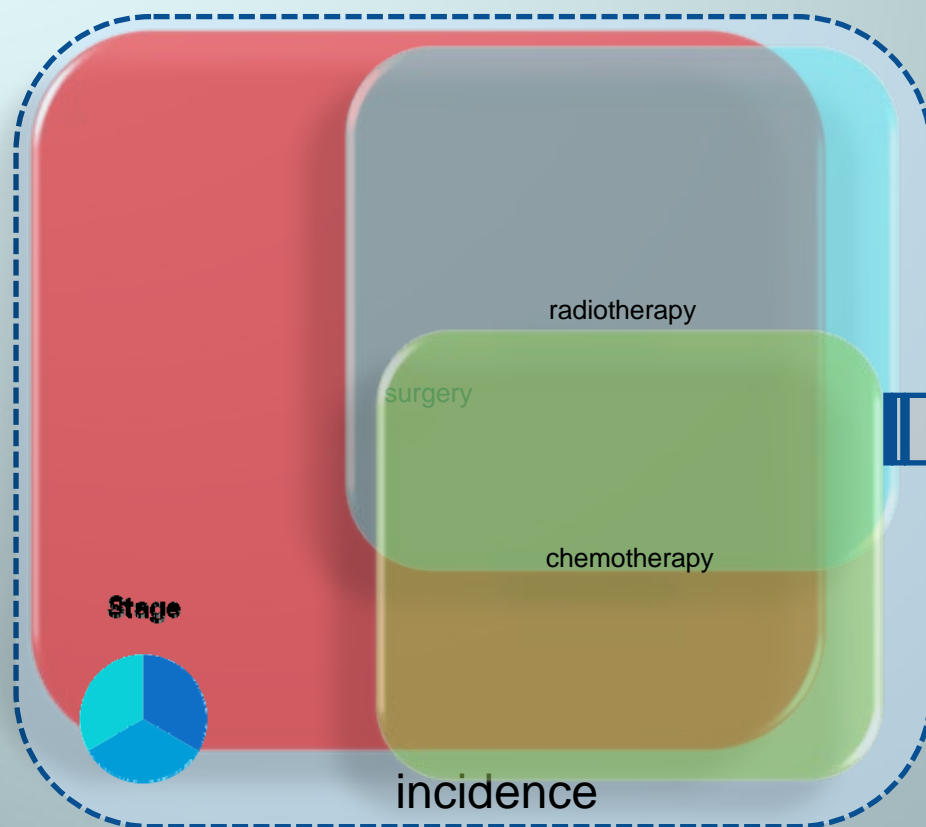



chemotherapy

surgery

radiotherapy

other treatment

Stage



incidence



survival



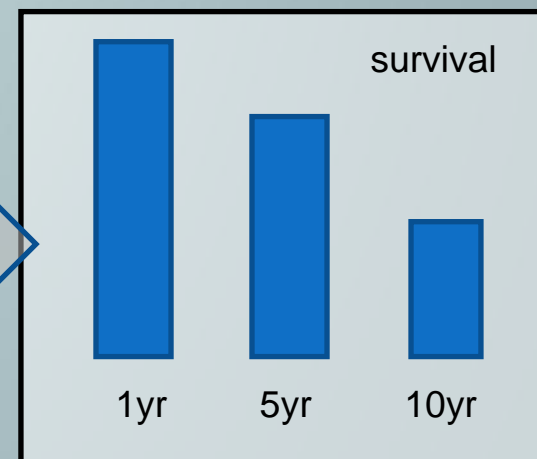
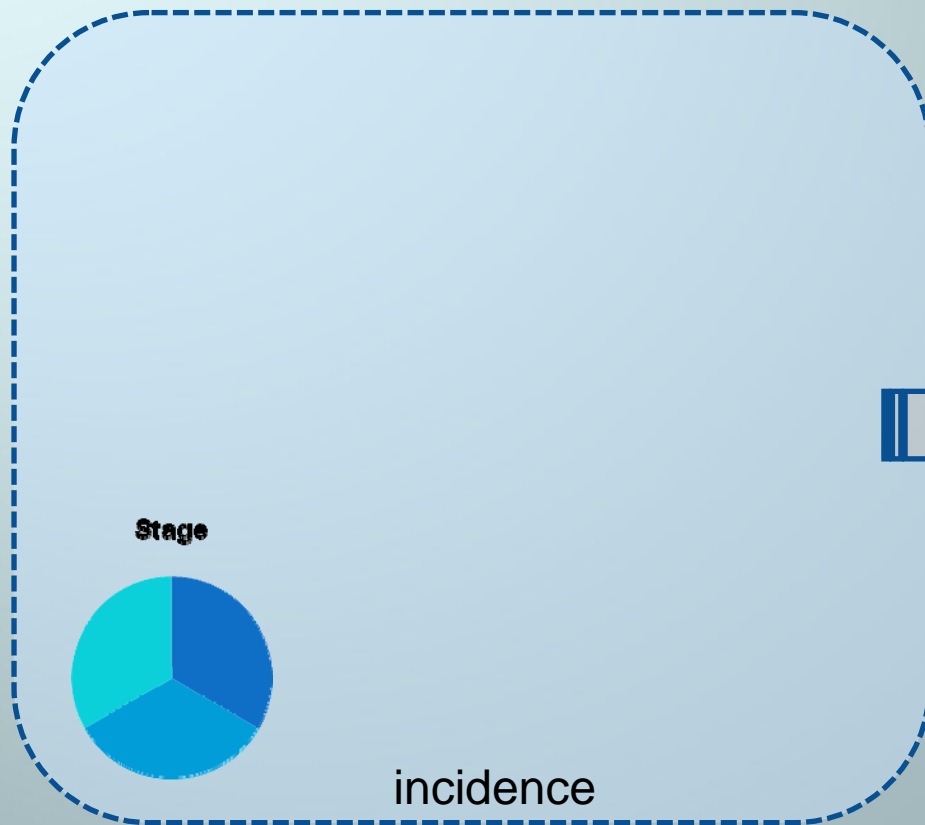
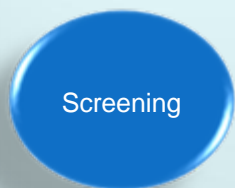
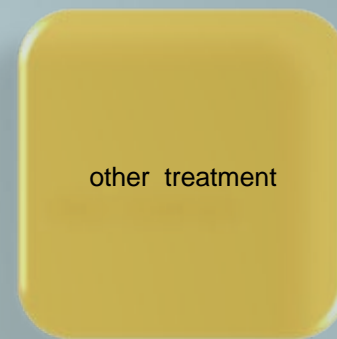

# Examples of analyses

Sources: Oxford Cancer Intelligence Unit  
Trent Cancer Registry

# Incidence and surgery

PCTs and Cancer Networks

Oesophagus and Stomach Cancer Incidence Rates  
Average of years 2003-2005

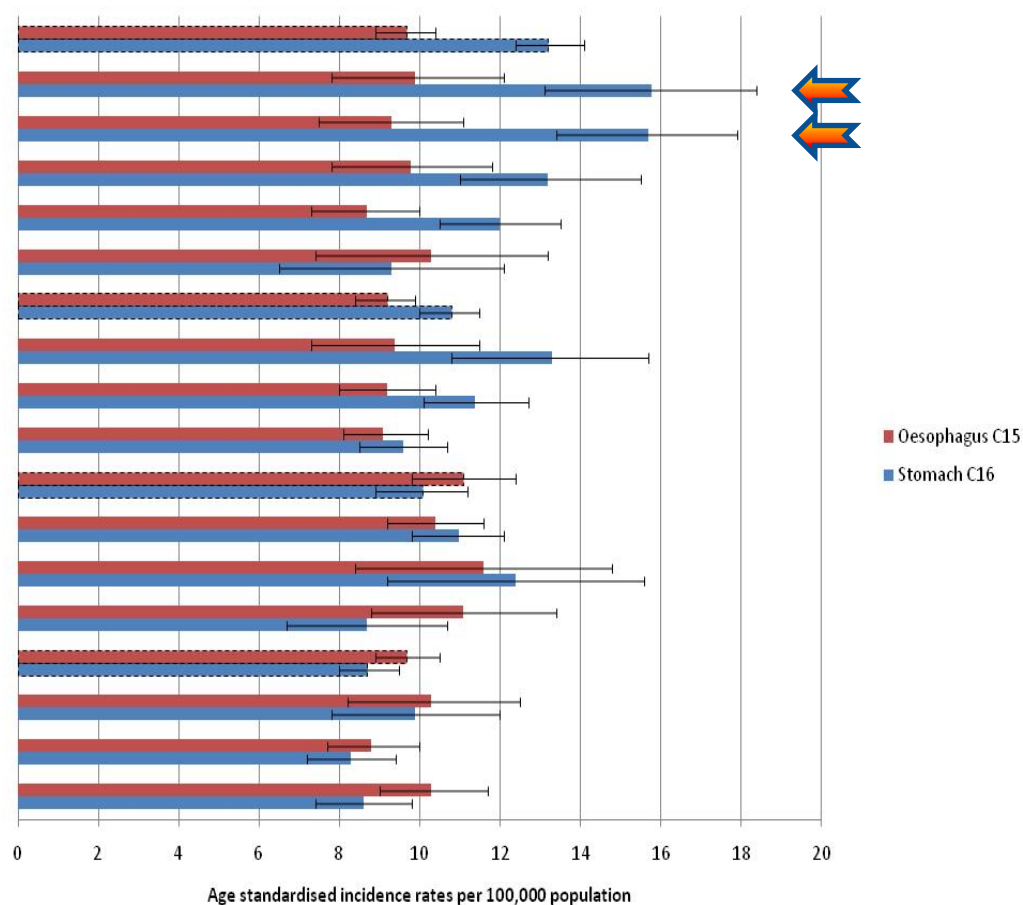

Oesophageal and stomach cancer\* surgery  
HRG rates 2006/07

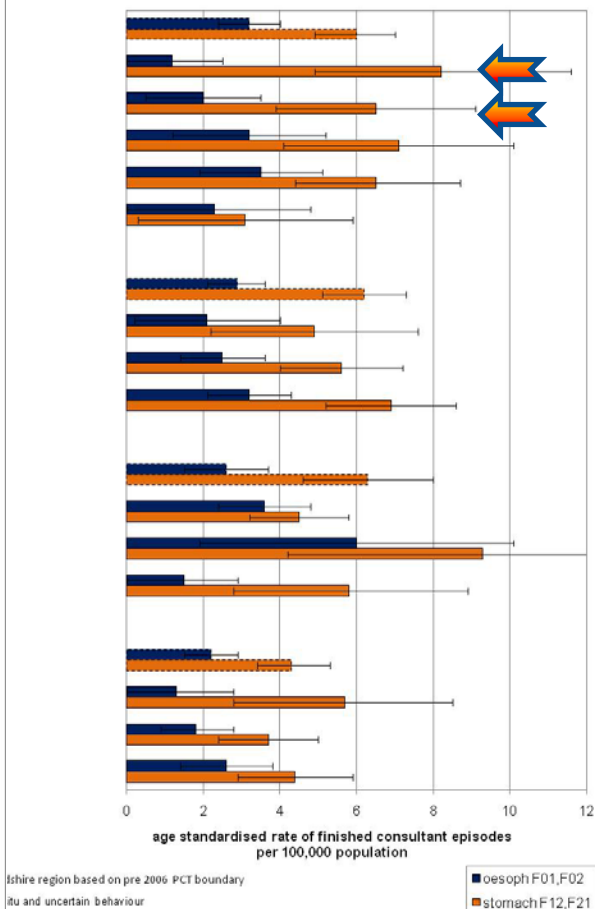

# Major Surgery by provider

Gynaecological cancer surgery\* HRGs 2006/07 by Trust  
(residents of NT, MD, DB and LNR Cancer Networks)

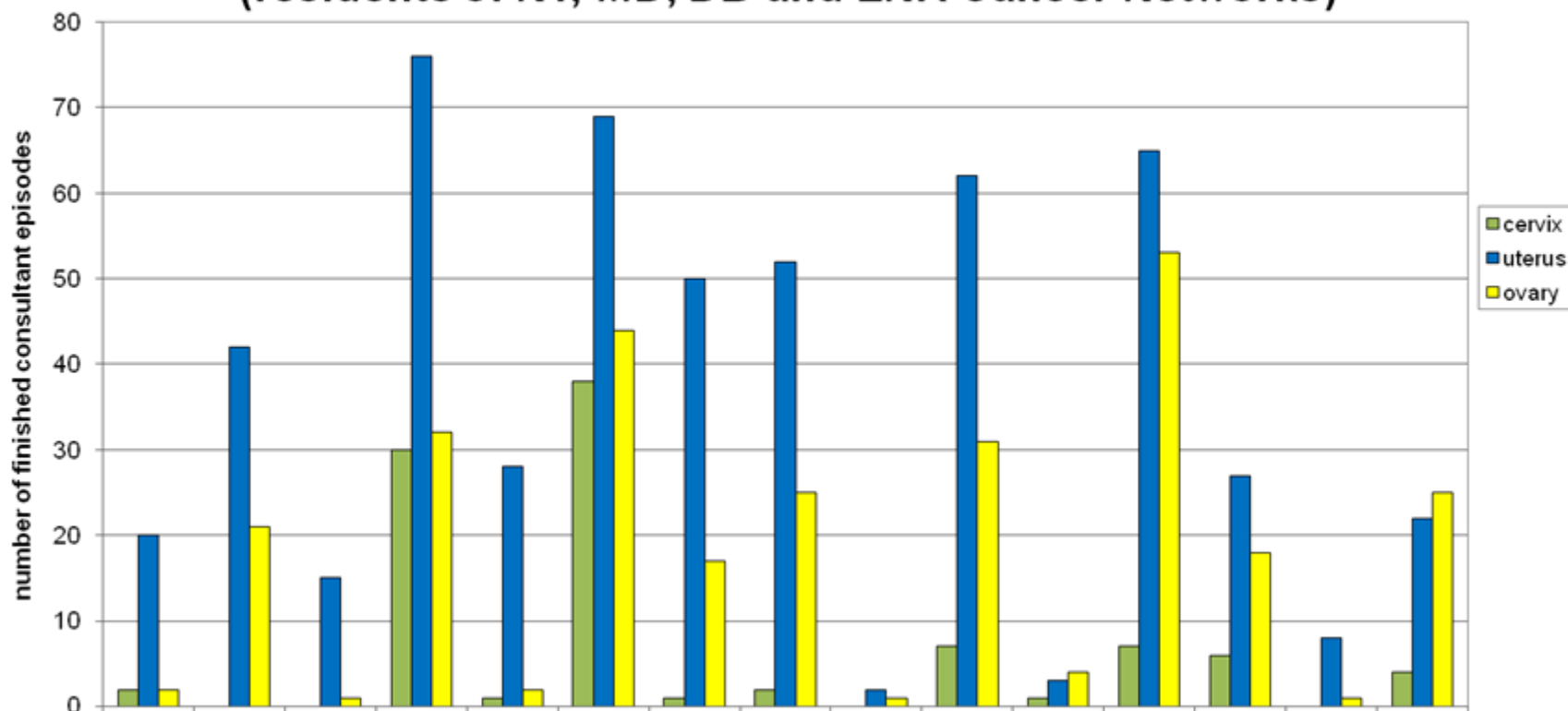

\*where HRG is M07 or M08

# Trend in prostate surgery

Prostate cancer open surgery trends

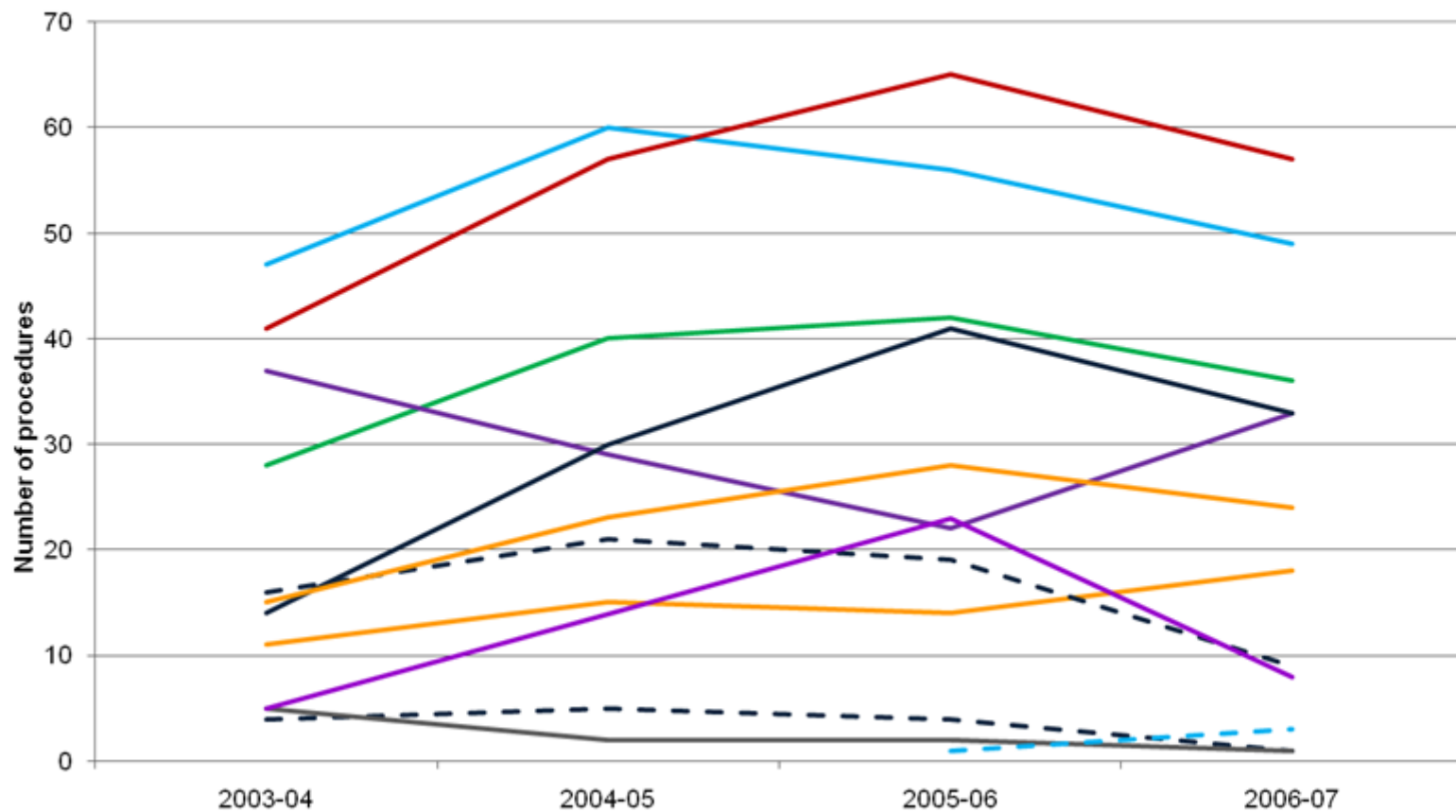



# Trend in radical management of prostate cancer

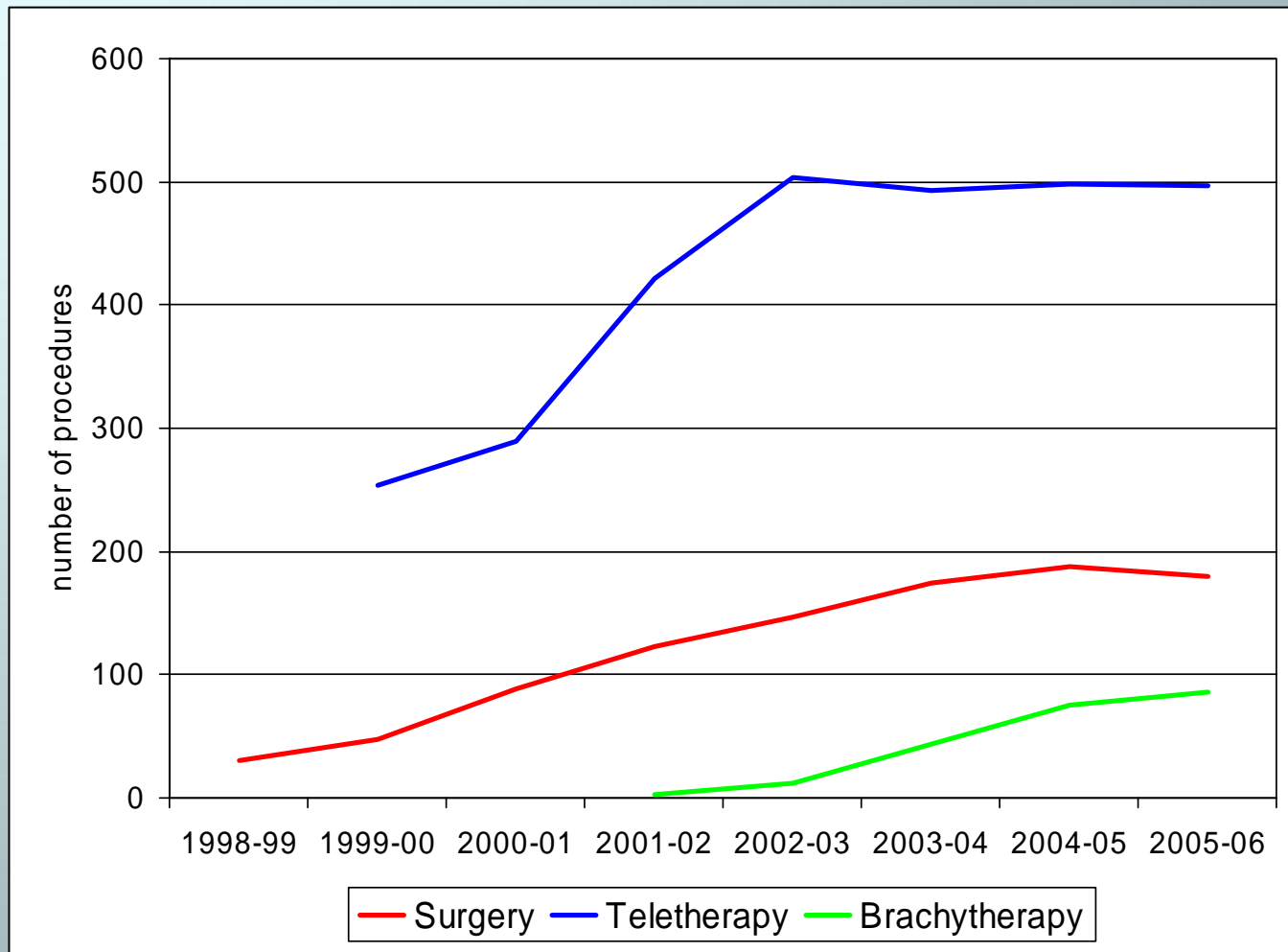

# Radiotherapy rates by PCT

Lung cancer courses of radiotherapy 2006/07

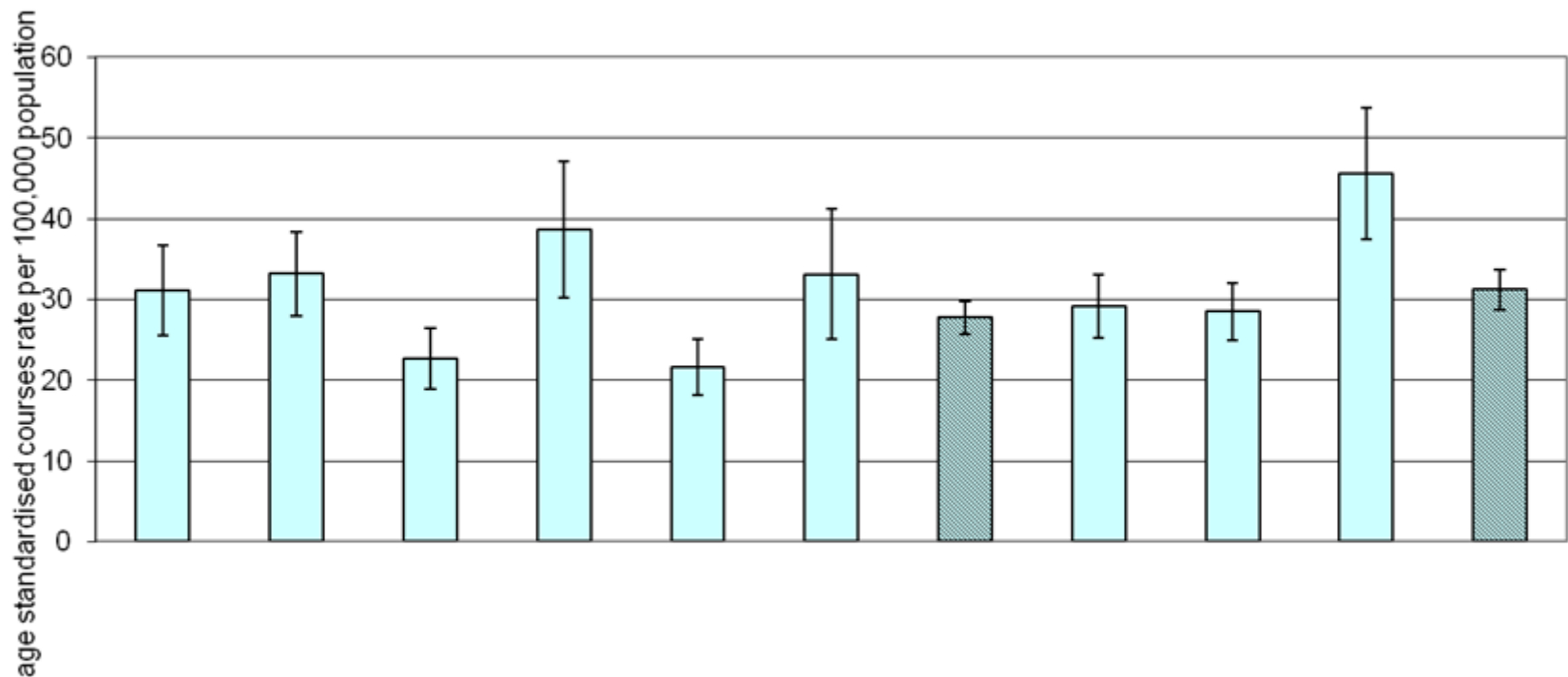

ICD-10: C34+45

area of residence

# Radiotherapy trend by provider

**Trends in breast cancer radical radiotherapy**  
(courses divided into fraction groups)

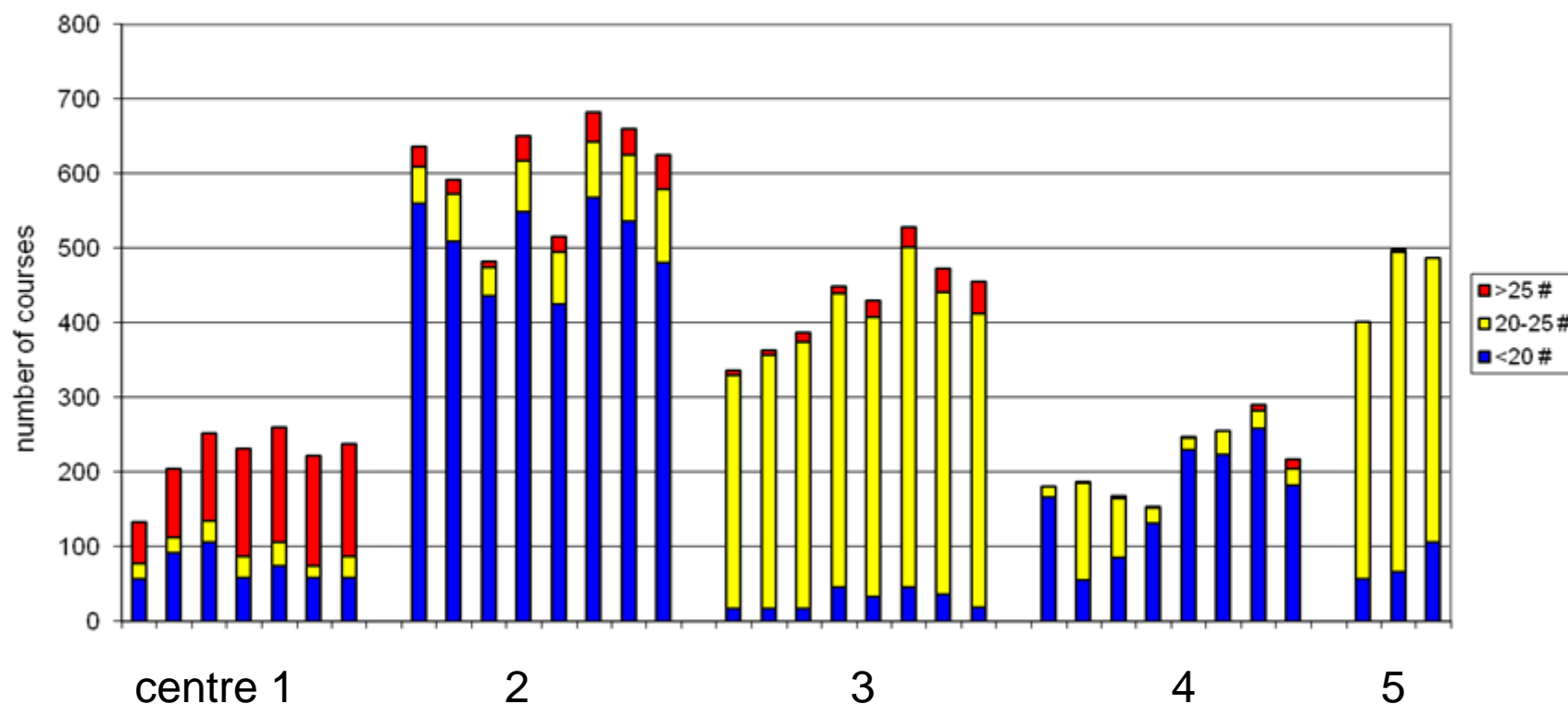

# Chemotherapy by regimen by centre

Breast cancer chemotherapy by regimen & centre 2006-07

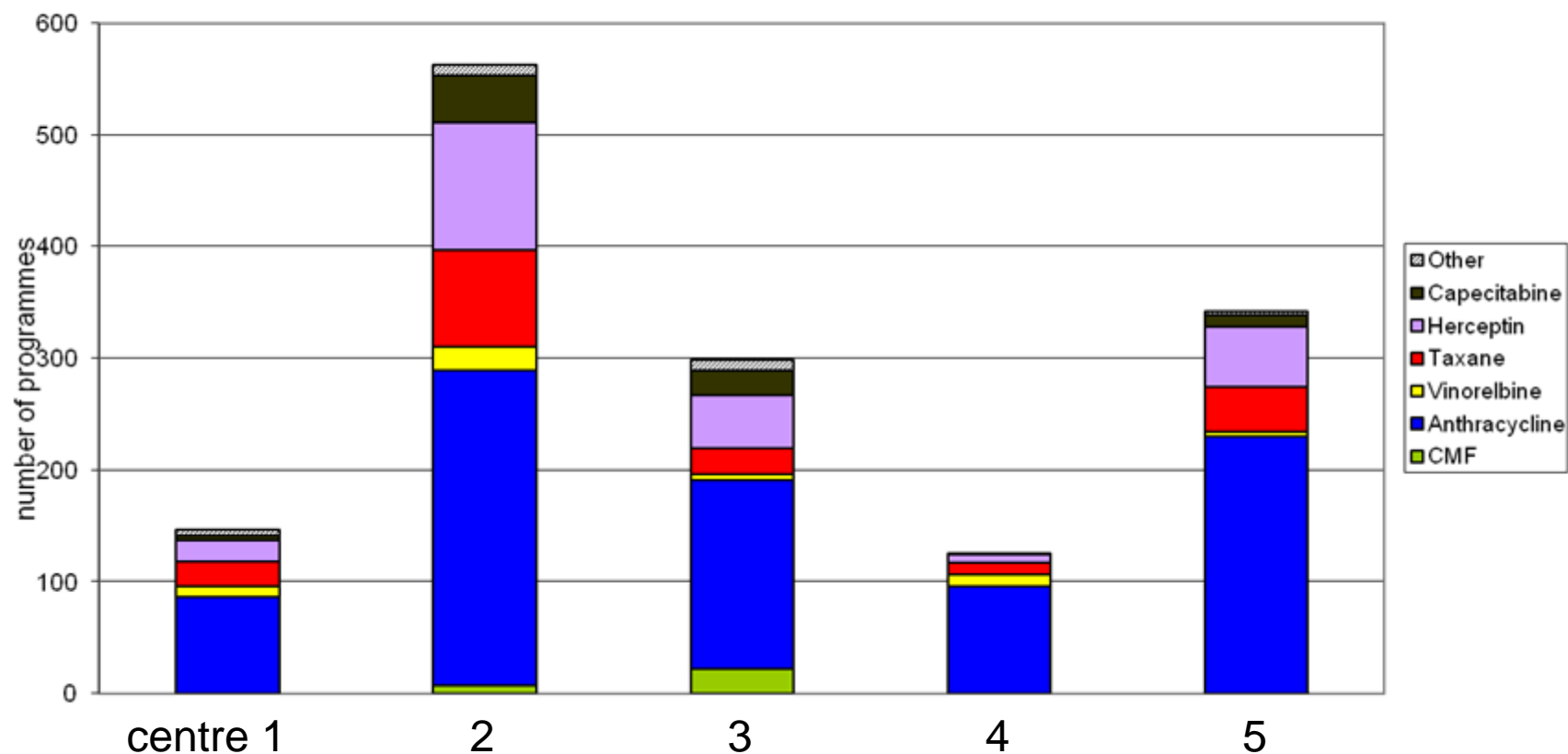

# Chemotherapy trend by regimen

Breast cancer chemotherapy trends

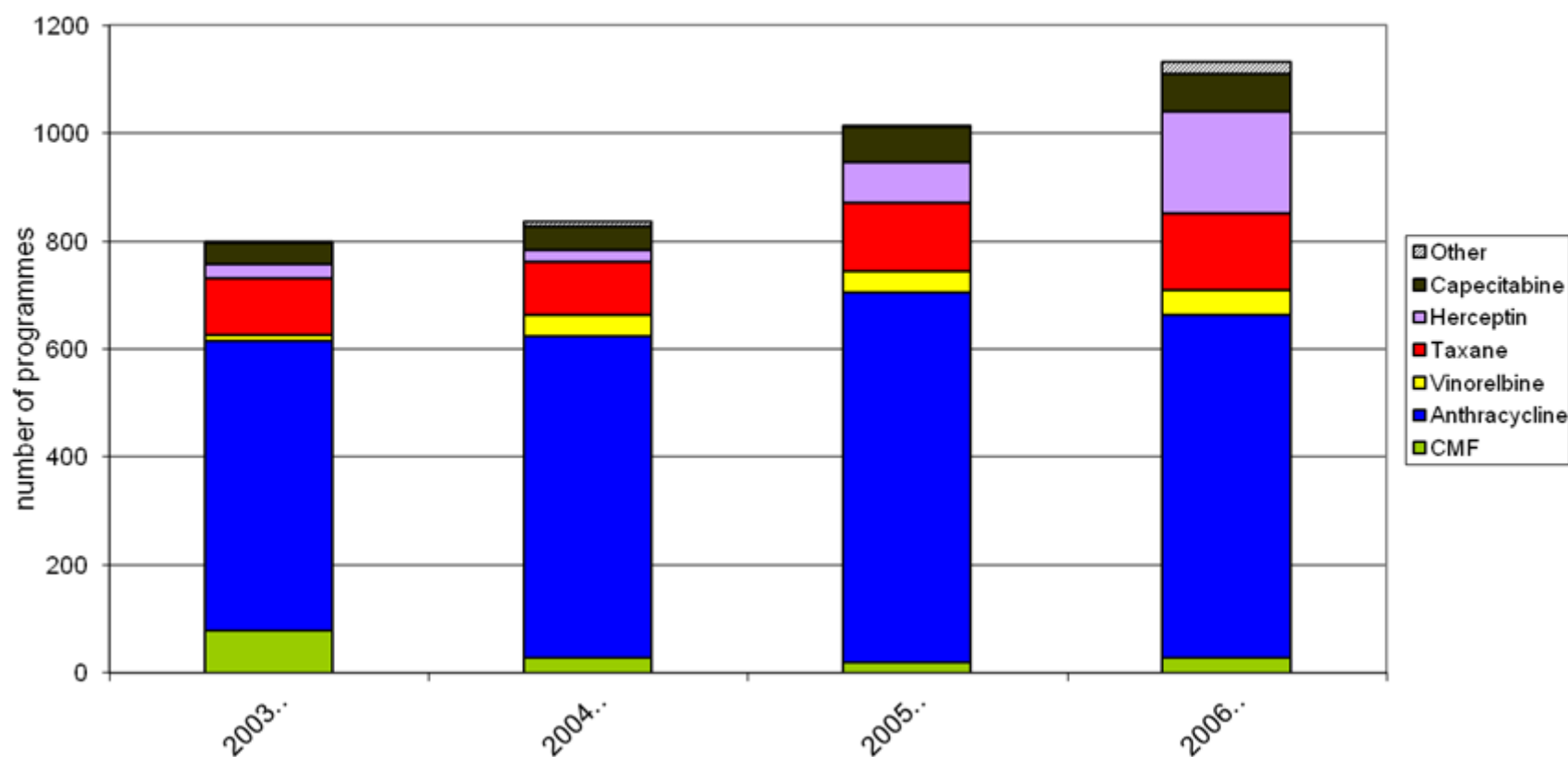

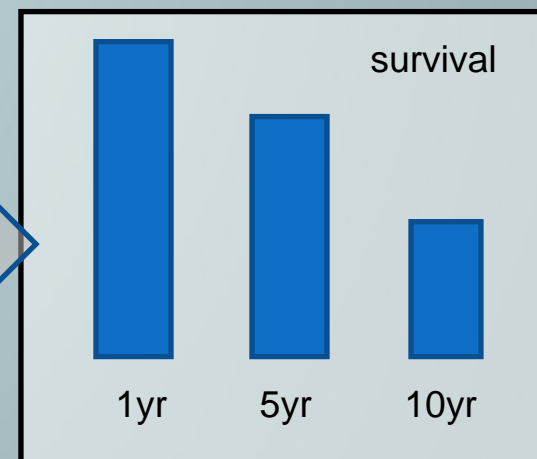
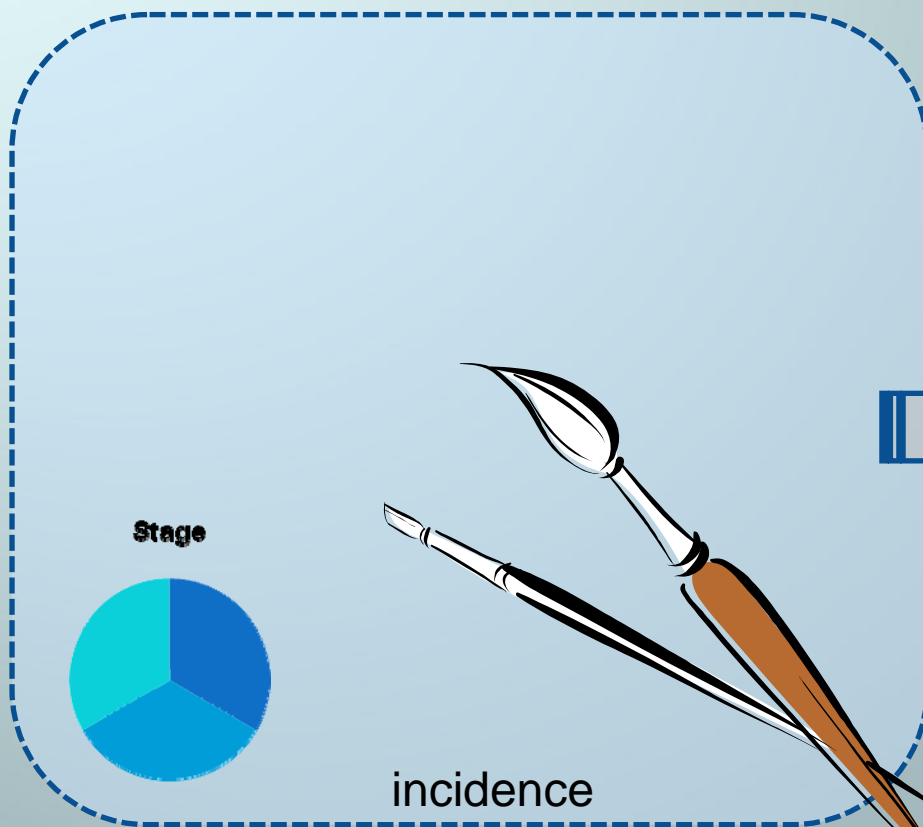
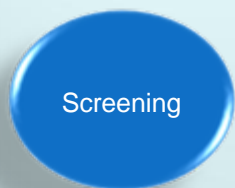
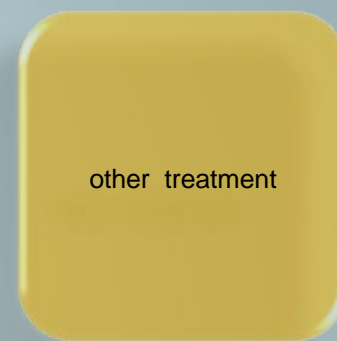



END

contact: [sue.forsey@ngh.nhs.uk](mailto:sue.forsey@ngh.nhs.uk)